Board of Trustees

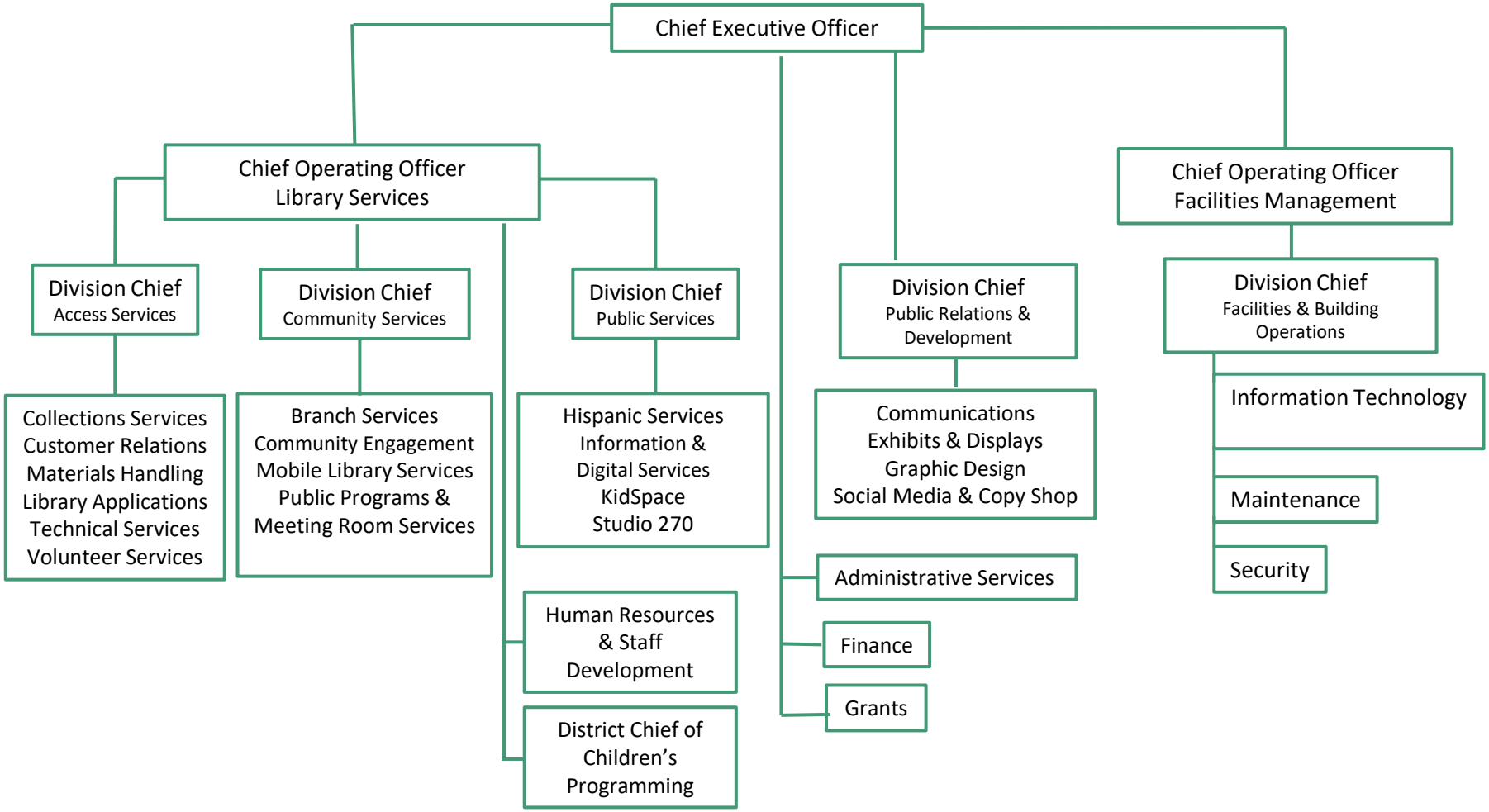

Updated 8/2025